PATIENT

Friedaborg Deboer

PRESENTING CLINICAL SIGNS

Weight bearing, intermittent lameness first noticed late December 2022. Minimal response to Deramaxx. Today, patient is mostly non weight bearing on the right hind leg and is painful on extension of the right hip.

SPECIES

Canine

RADIOGRAPHIC STUDY OF PELVIS AND PELVIC LIMBS

Orthogonal views of the pelvis and pelvic limbs are provided for review. Three images.

BREED

Havanese

RADIOGRAPHIC FINDINGS

The right femoral head and neck are thickened, irregular, with abnormal shape, moderate remodeling and poorly marginated relative radiolucency of the subchondral bone.

SEX

Spayed Female

The right femoral head is subluxated cranial laterally from the acetabula.

Remodeling of the right acetabulum is noted.

The left femoral head is incongruent. The left femoral neck and head are mildly remodeled by circumferential periarticular osteophytes.

AGE

8 Months

Decrease in right pelvic limb muscle mass is noted compared to the left side.

Open physes noted, which correlate with the patient's age.

INTERPRETED BY

No other abnormalities are identified.

Tilde Rodrigues Froes,
 DMV, MSc., Dr. Med
 Vet., Dipl. CBraRVet

RADIOGRAPHIC DIAGNOSIS

- Avascular necrosis of the right femoral head, mild to moderate secondary articular remodeling.
- Right sided disuse muscle atrophy.
- Mild left sided coxofemoral dysplasia.

HOSPITAL NAME

Gentle Doctor AH

REFERRING VET

Dr. Rotthaus

INTERPRETATION OF THE FINDINGS & FURTHER RECOMMENDATIONS

The radiographic findings and diagnosis of the right coxofemoral joint correlate with the orthopedic patient history and patient physical characteristics. Surgical consult is suggested with interim continuing management with pain medications and anti-inflammatories.

INVOICE

44450

DATE

1/24/23



PATIENT

Friedaborg Deboer

SPECIES

Canine

BREED

Havanese

SEX

Spayed Female

AGE

8 Months

INTERPRETED BY

Tilde Rodrigues Froes,
DMV, MSc., Dr. Med
Vet., Dipl. CBraRVet

HOSPITAL NAME

Gentle Doctor AH

REFERRING VET

Dr. Rotthaus

INVOICE

44450

DATE

1/24/23

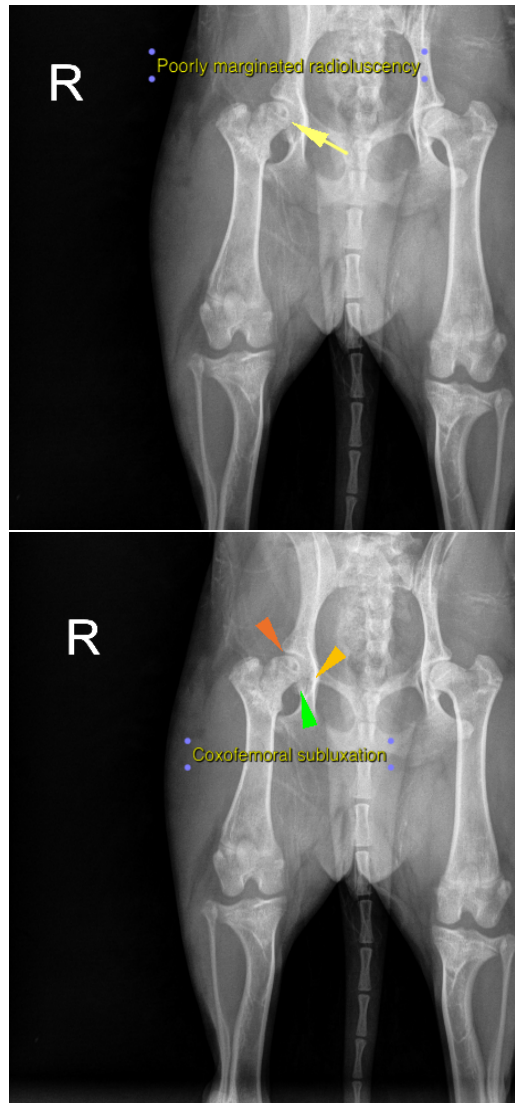

The information and recommendations provided are based on the images presented by the referring veterinarian. No evaluation can be communicated regarding pathology that was not visible in the image/video clips provided.

Thank you for this referral. If the clinical or image interpretation does not parallel your findings or if I can be of any further assistance please contact me.

Tilde Rodrigues Froes, DMV, MSc., Dr. Med.Vet., Dipl.CBraRVet
info@sonopath.com